

## Network Camera Firmware

### Version: V5.5.153

### Release Note

### (2020-9-24)

<b>Firmware Basic Information</b>	Firmware Version:	V5.5.153 build 200827
	Encoding Version	V7.3 build 200819
	Web Version	V4.0.1.0 build 200730
	Plugin Version	3.0.7.33

#### Reason of Upgrade

3 series ANPR cameras for overseas distribution is newly released series, with restrictions on the application scenario, differing from 7 series cameras and traffic cameras.

#### New features

1. Support two recognition modes: "License plate & Vehicle" mode and "Vehicle Priority" mode, the "License plate & Vehicle" mode is set by default; the "European Region" version is set by default. Vehicle attributes recognition are not supported. Only "Italy" country is displayed on the web, all others are blocked.

2. Only support low-speed vehicle recognition (which means Entrance/Exit mode, not supporting Checkpoint mode) ;

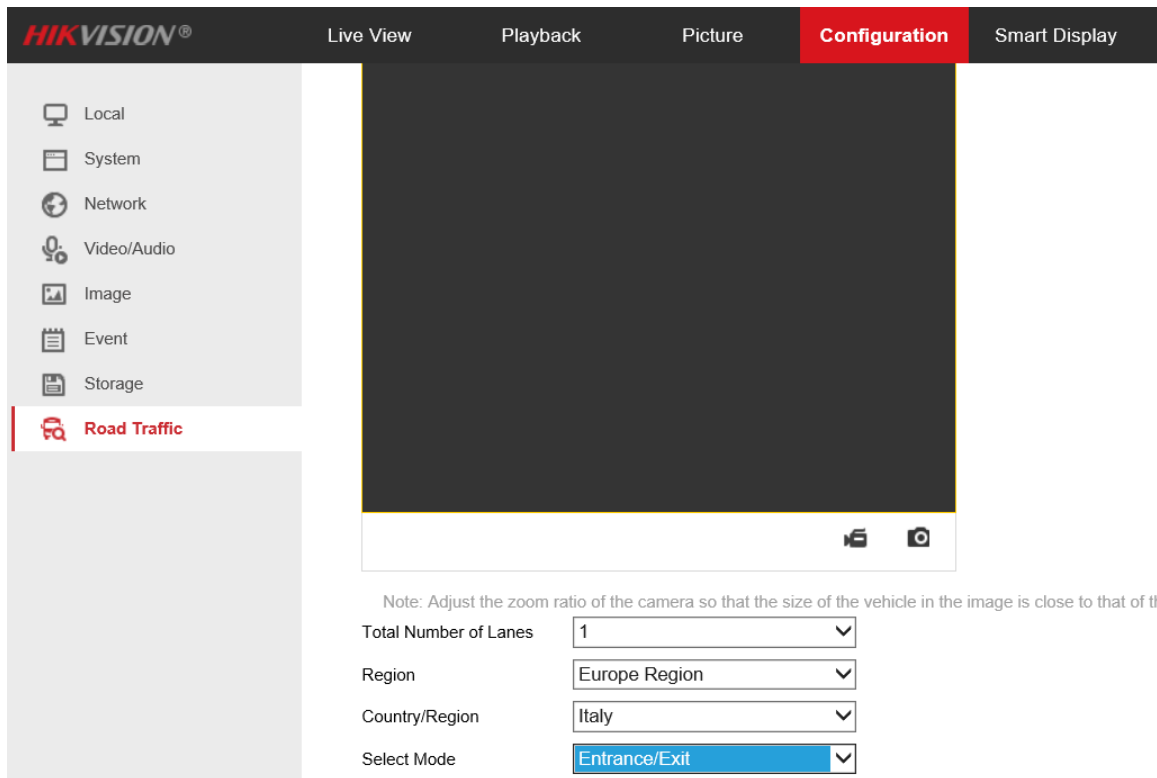

3. License plate recognition supports "Entrance/Exit" mode and "Alarm Input" mode.

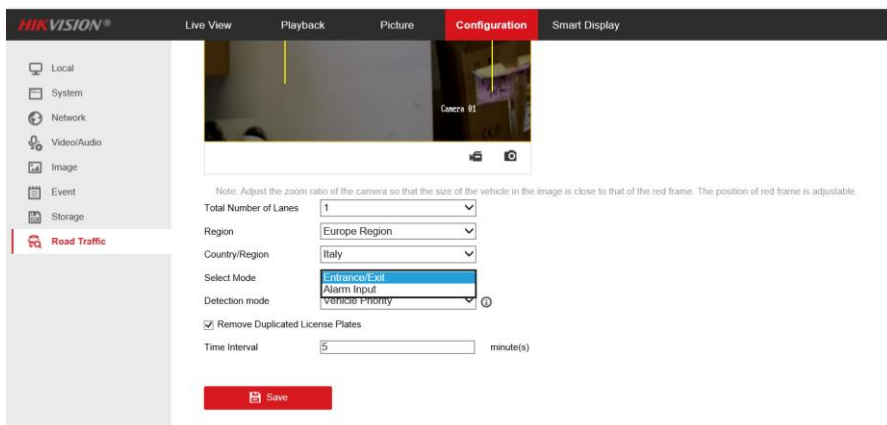

4. Support license plate image upload in the linkage method .

©2020 Hikvision Ltd

5. Support connection with access control system via Wiegand interface (supports Wiegand protocol).

6. Support blocklist and allowlist alarm.

This screenshot is identical to the one above, showing the 'Detection Configuration' page for 'Vehicle Detection' with the 'Arming Schedule' and 'Linkage Method' sections visible.

7. Support two-way audio (only DS-2CD3346G2/P-LSU/SL(2.8/4mm supports).

**Remarks:**

- Hikvision reserves the right to change, alter or withdraw the above notification without prior notice.
- Product design and specifications are subject to change without prior notice.
- The Hikvision firmware may contain errors known as errata which may cause the product to deviate from published specifications. Current characterized errata are available on request.
- Hikvision is not liable for any typing or printing errors.

Hikvision Digital Technology CO., Ltd.  
No. 555 Qianmo Road, Binjiang District, Hangzhou 310051,  
China  
Tel: +86-571-8807-5998  
FAX: +86-571-8993-5635  
Email: [overseabusiness@hikvision.com](mailto:overseabusiness@hikvision.com)

## Supported Product List (3 series ANPR cameras for overseas distribution)

Model Number	Product Description
DS-2CD3T46G2/P-LS(2.8/4/ 6mm)( STD/ NEU)	ANPR,4MP, White Light
DS-2CD3346G2/P-LSU/SL(2.8/ 4mm) (STD/ NEU)	ANPR,4MP, White Light
DS-2CD3646G2/P-LZS(2.8-12mm) (STD/ NEU)	ANPR,4MP, White Light
DS-2CD3T46G2/P-IS(2.8/4/ 6mm) (STD/ NEU)	ANPR,4MP,IR
DS-2CD3646G2/P-IZS(2.8-12mm) (STD/ NEU)	ANPR,4MP,IR