



iVMS-4200 Client Software V3.2.0
Release Notes

User Manual

COPYRIGHT ©2019 Hangzhou Hikvision Digital Technology Co., Ltd.

ALL RIGHTS RESERVED.

Any and all information, including, among others, wordings, pictures, graphs are the properties of Hangzhou Hikvision Digital Technology Co., Ltd. or its subsidiaries (hereinafter referred to be “Hikvision”). This user manual (hereinafter referred to be “the Manual”) cannot be reproduced, changed, translated, or distributed, partially or wholly, by any means, without the prior written permission of Hikvision. Unless otherwise stipulated, Hikvision does not make any warranties, guarantees or representations, express or implied, regarding to the Manual.

About this Manual

The Manual includes instructions for using and managing the product. Pictures, charts, images and all other information hereinafter are for description and explanation only. The information contained in the Manual is subject to change, without notice, due to firmware updates or other reasons. Please find the latest version in the company website

[\(http://overseas.hikvision.com/en/\)](http://overseas.hikvision.com/en/).

Please use this user manual under the guidance of professionals.

Trademarks Acknowledgement

HIKVISION and other Hikvision’s trademarks and logos are the properties of Hikvision in various jurisdictions. Other trademarks and logos mentioned below are the properties of their respective owners.

Legal Disclaimer

TO THE MAXIMUM EXTENT PERMITTED BY APPLICABLE LAW, THE PRODUCT DESCRIBED, WITH ITS HARDWARE, SOFTWARE AND FIRMWARE, IS PROVIDED “AS IS”, WITH ALL FAULTS AND ERRORS, AND HIKVISION MAKES NO WARRANTIES, EXPRESS OR IMPLIED, INCLUDING WITHOUT LIMITATION, MERCHANTABILITY, SATISFACTORY QUALITY, FITNESS FOR A PARTICULAR PURPOSE, AND NON-INFRINGEMENT OF THIRD PARTY. IN NO EVENT WILL HIKVISION, ITS DIRECTORS, OFFICERS, EMPLOYEES, OR AGENTS BE LIABLE TO YOU FOR ANY SPECIAL, CONSEQUENTIAL, INCIDENTAL, OR INDIRECT DAMAGES, INCLUDING, AMONG OTHERS, DAMAGES FOR LOSS OF

BUSINESS PROFITS, BUSINESS INTERRUPTION, OR LOSS OF DATA OR DOCUMENTATION, IN CONNECTION WITH THE USE OF THIS PRODUCT, EVEN IF HIKVISION HAS BEEN ADVISED OF THE POSSIBILITY OF SUCH DAMAGES.

REGARDING TO THE PRODUCT WITH INTERNET ACCESS, THE USE OF PRODUCT SHALL BE WHOLLY AT YOUR OWN RISKS. HIKVISION SHALL NOT TAKE ANY RESPONSIBILITIES FOR ABNORMAL OPERATION, PRIVACY LEAKAGE OR OTHER DAMAGES RESULTING FROM CYBER ATTACK, HACKER ATTACK, VIRUS INSPECTION, OR OTHER INTERNET SECURITY RISKS; HOWEVER, HIKVISION WILL PROVIDE TIMELY TECHNICAL SUPPORT IF REQUIRED.

SURVEILLANCE LAWS VARY BY JURISDICTION. PLEASE CHECK ALL RELEVANT LAWS IN YOUR JURISDICTION BEFORE USING THIS PRODUCT IN ORDER TO ENSURE THAT YOUR USE CONFORMS THE APPLICABLE LAW. HIKVISION SHALL NOT BE LIABLE IN THE EVENT THAT THIS PRODUCT IS USED WITH ILLEGITIMATE PURPOSES.

IN THE EVENT OF ANY CONFLICTS BETWEEN THIS MANUAL AND THE APPLICABLE LAW, THE LATER PREVAILS.

Contents

Chapter 1	Introduction	1
1.1	Overview	1
1.2	Product Version	1
1.3	Related Component Versions	1
Chapter 2	What's New	2
2.1	Added	2
2.1.1	Main View & Remote Playback	2
2.1.2	Data Retrieval	3
2.1.3	AI Dashboard	4
2.1.4	E-Map	4
2.1.5	Access Control	5
2.1.6	Time and Attendance	6
2.1.7	Person	10
2.1.8	Monitoring	10
2.1.9	Remote Configuration	10
2.1.10	General	11
2.2	Updated	12
2.2.11	Report Customization	12
2.2.12	Access Control	12
2.2.1	Hik-Connect	12
2.2.2	General	12

Chapter 1 Introduction

1.1 Overview

iVMS-4200 is versatile video management software for the DVRs, NVRs, IP cameras, encoders, access control devices, security control panels, video intercom devices, VCA devices, etc. It provides multiple functionalities, including real-time live view, video recording, remote search and playback, file backup, alarm receiving, etc., for the connected devices to meet the needs of small and medium-sized projects.

1.2 Product Version

Product Name	Date
iVMS-4200 V3.2.0	2019-12

1.3 Related Component Versions

Related Component	Version	Date	Latest Version or Not
Player	V7.3.7.45	2019-10-23	Yes
EHome SDK	V6.1.3.15	2019-11-7	Yes
Network SDK	V3.2.1.2	2019-10-28	Yes

Chapter 2 What's New

2.1 Added

2.1.1 Main View & Remote Playback

Live View	Supports locking the client in full-screen mode and exiting full-screen mode.
	Added Cylinder mode for fisheye expansion.
Playback	Supports downloading recorded video footage in AVI format.
	Supports displaying thumbnail of playback.

1. Supports locking the client in full-screen mode and exiting full-screen mode.
2. Added Cylinder mode for fisheye expansion.



3. Supports downloading recorded video footage in AVI format.
4. Supports displaying thumbnail on playback timeline.

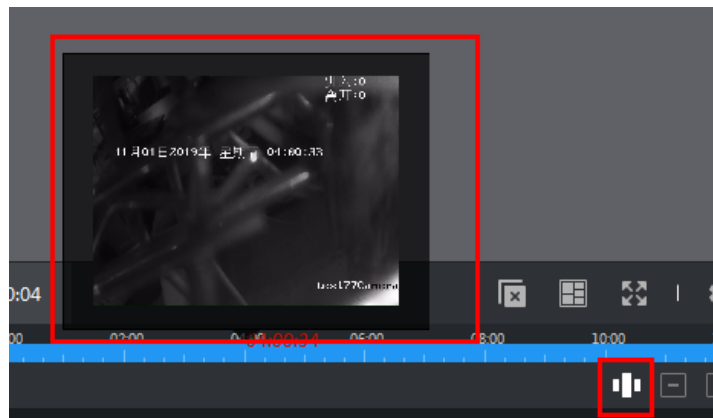

2.1.2 Data Retrieval

Search Rarely Appeared Person	Added Rarely Appeared Person Search function, and supports searching and viewing history Rarely Appeared Person alarms.
Facial Recognition Check-in	Search check-in records performed by facial recognition to view detailed check-in information.

1. Supports searching alarms triggered by rarely appeared persons in devices, and the searching results can be displayed on the Client showing detailed report and picture of each alarm. You can view the detailed appearing frequency of each person and save the reports in the current computer.

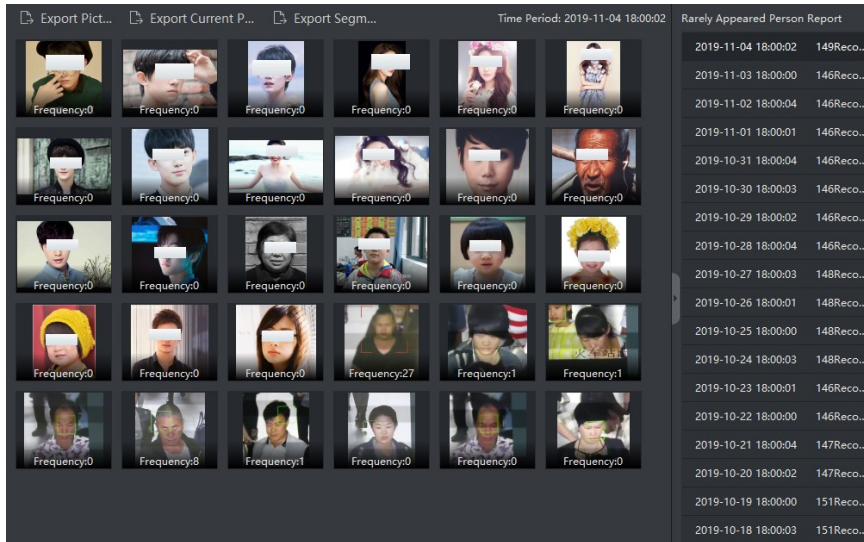

2. You can search for the attendance records of the persons who checked in by facial recognition during specified period and save the searching results in the current computer. Moreover, you can view a person's attendance times, late attendance times, early leave times, etc.

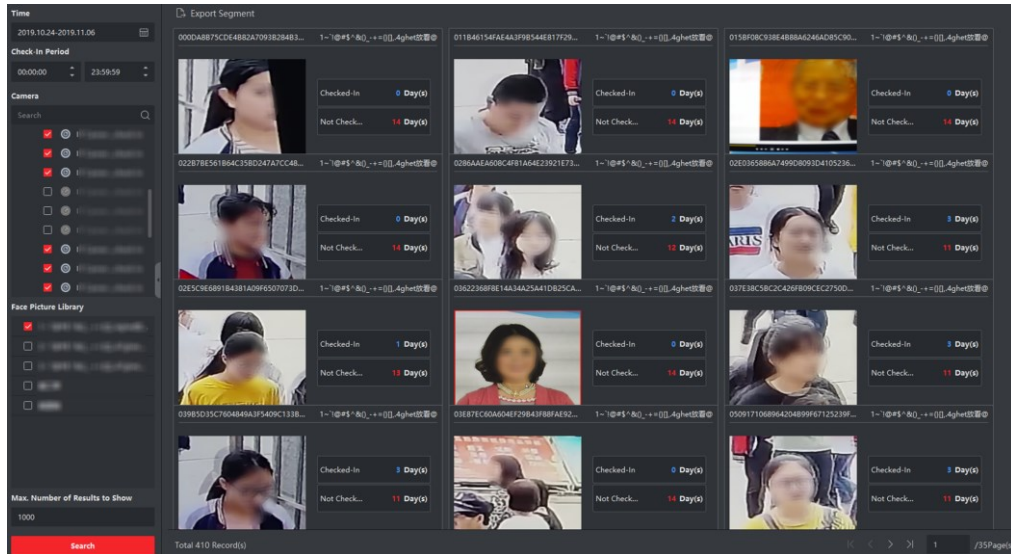

2.1.3 AI Dashboard

Added Multi-Target-Type Detection that refers to a function that recognizing and capturing multiple types of detected targets including faces, human bodies, motor vehicles, and non-motor vehicles. When the device detects targets, you can view live view, captured pictures, and target features. Alarms can be triggered for high similarity between captured face/human body picture and the one in picture library, or high/low appearing frequency of a person/vehicle, or an appearance of a vehicle in the black list, etc.

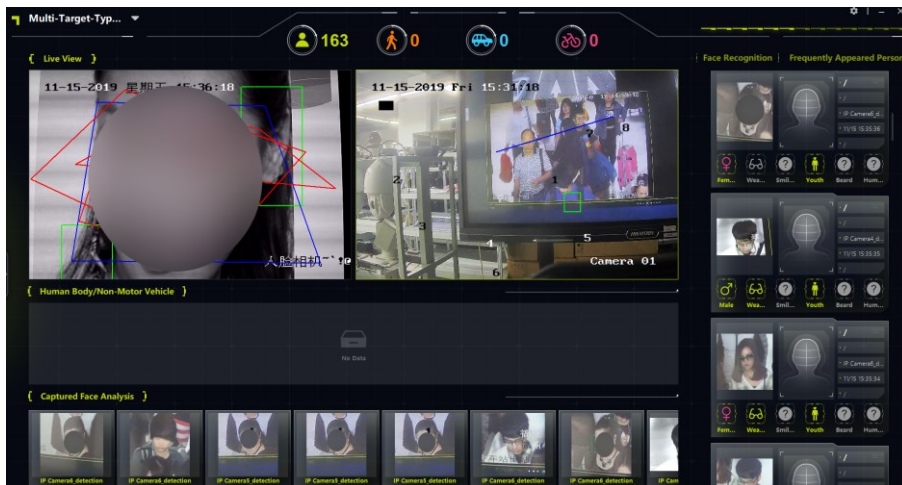

2.1.4 E-Map

With the help of facial recognition devices, you can view the target person's moving pattern on the map, which is generated by several cameras' locations. E-map allows you to search and view the moving pattern of an individual (such as a suspect, a missing child, etc.) on the map to help finding her/him.

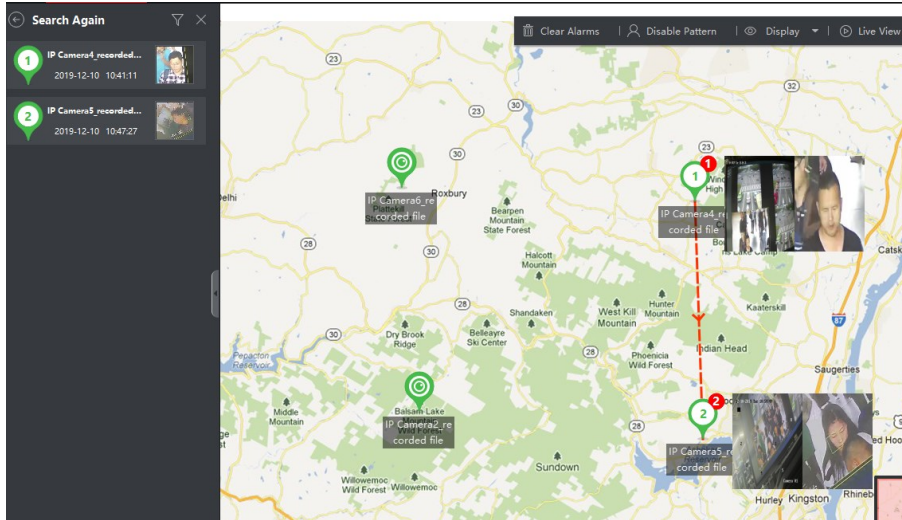

2.1.5 Access Control

Application	Supports applying face pictures to facial recognition terminals.
Access Control Event	Supports synchronizing events saved in access control devices to Event Center module.
Video Intercom	When the door station works as outer door station, supports calling residents of different buildings via the door station.

1. Supports applying face pictures to facial recognition terminals (such as DS-K1T671 series and DS-K1T331 series).

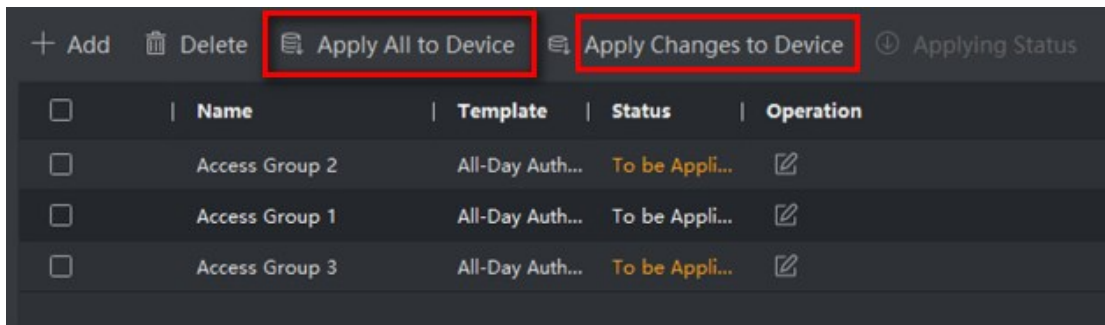

2. Supports synchronizing events saved in access control devices to Event Center module.

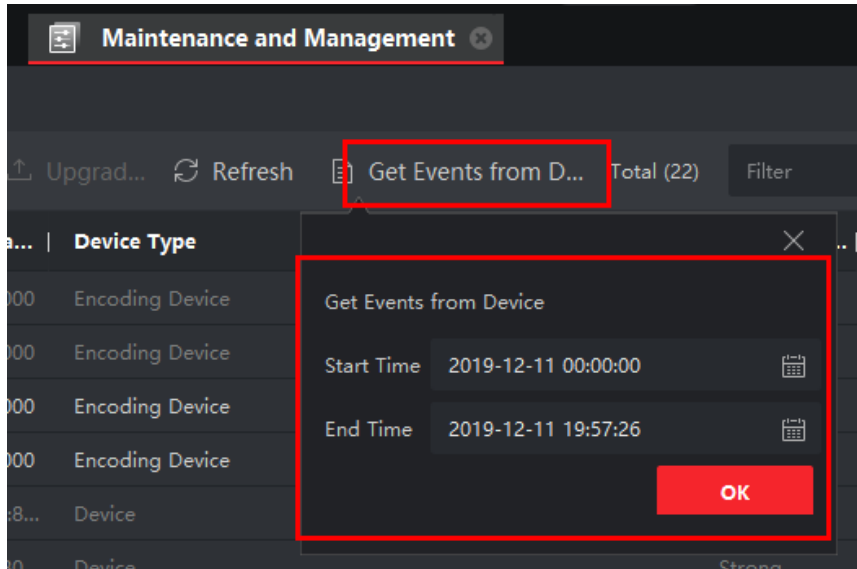

3. When the door station works as outer door station, supports calling residents of different buildings via the door station.

2.1.6 Time and Attendance

Supports Multiple Timetables in One Shift	Up to 8 timetables can be added in one day of the shift settings.
Add Display Format in Calculation Accuracy	Added display format settings. The client will display the attendance results according to the display format.
Third-Party Database	Supports MySQL database.
Attendance Record	Added custom export. Supports searching attendance handling records.
Attendance Calculation	Supports customizing columns to be displayed.

1. Supports adding multiple timetables in one shift. Up to 8 timetables can be added in one day of the shift settings. The client will calculate the attendance records and generate attendance reports according to these timetables.

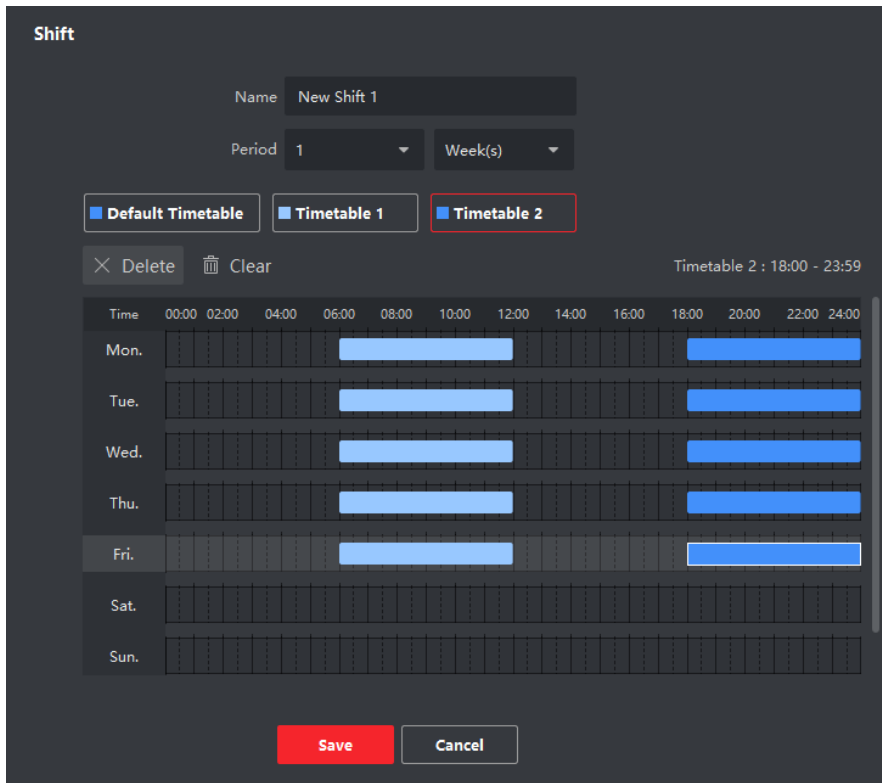

2. Added Display Format in **Attendance Settings > General Rule > Calculation Accuracy** settings. The client will display the attendance results according to the display format.

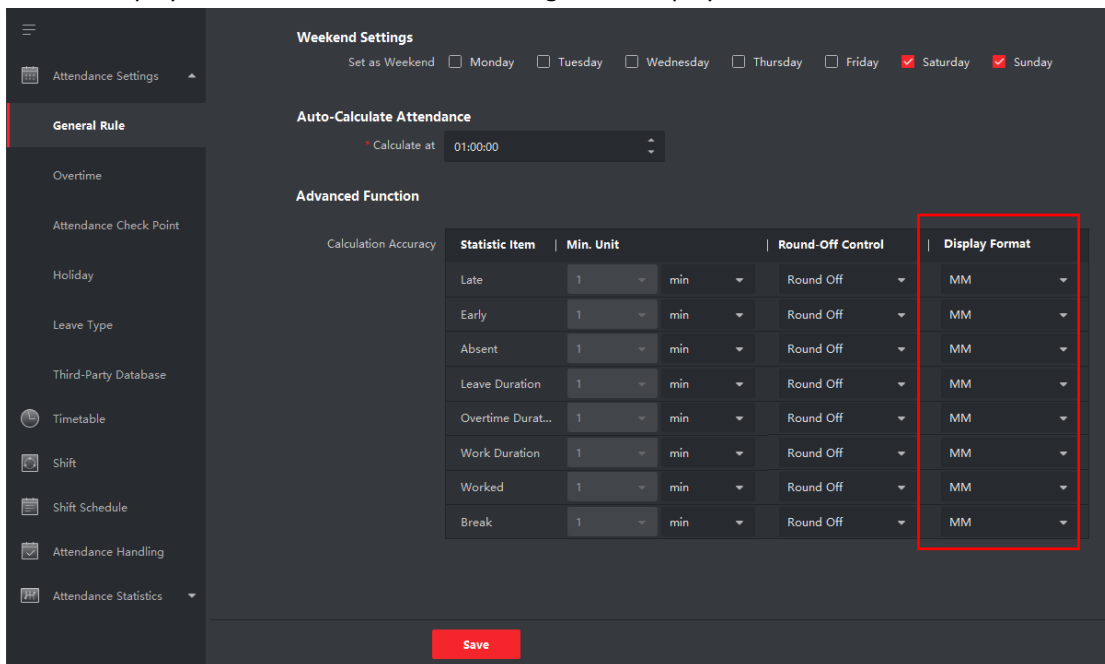

3. In **Attendance Settings > Third-Party Database**, newly supports database type: MySQL.

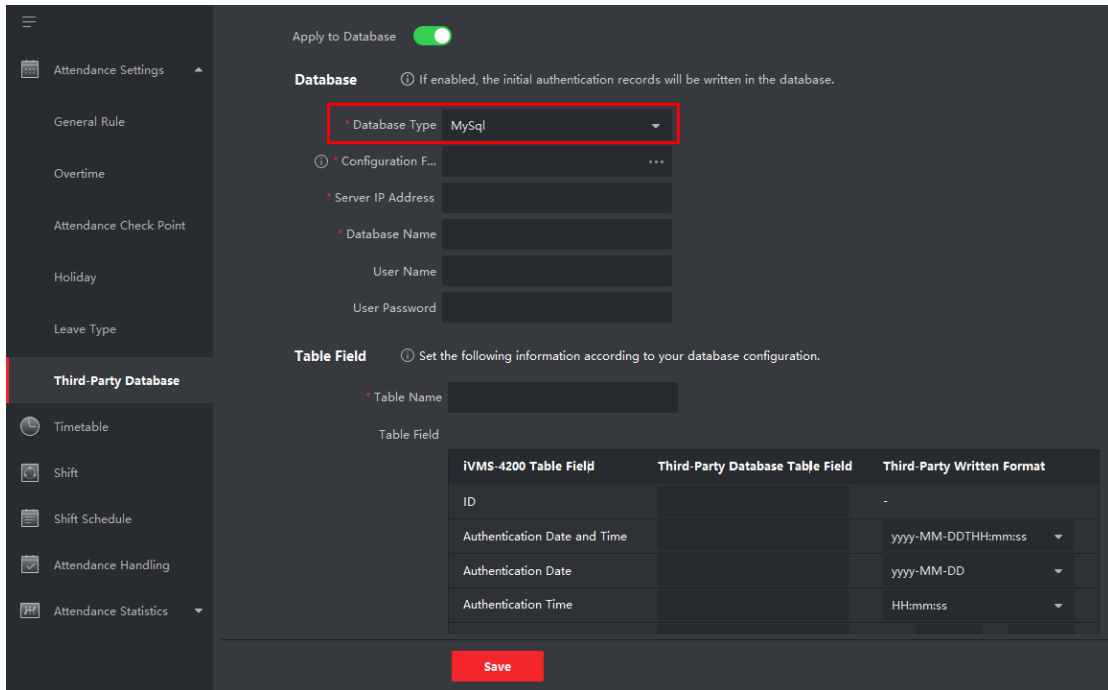

4. In **Attendance Statistics > Attendance Records**, supports customizing the contents to be exported.

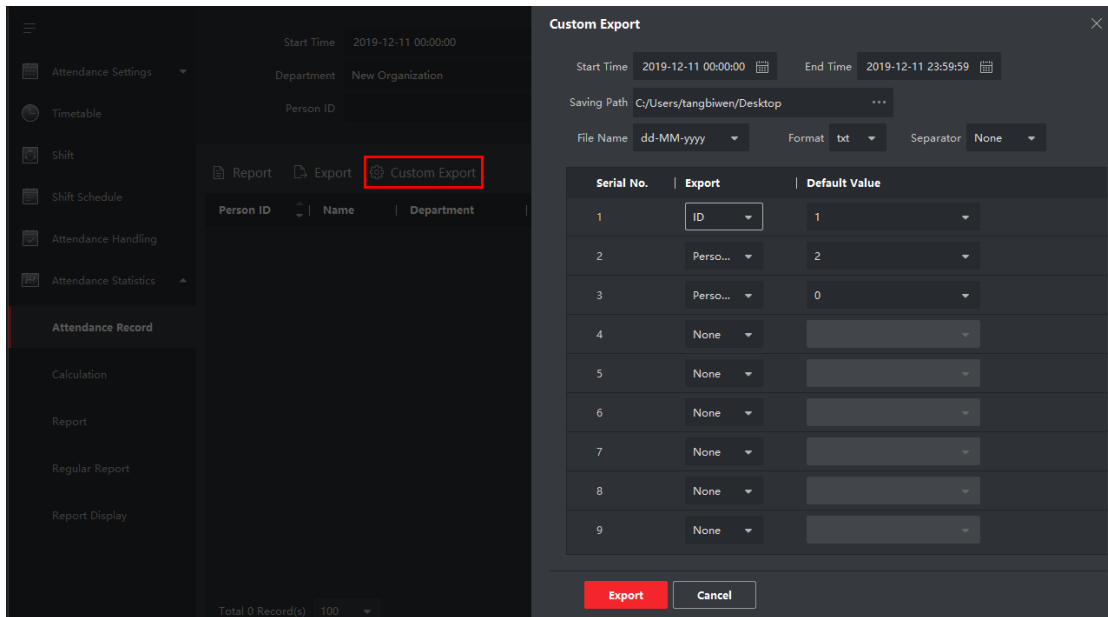

5. In **Attendance Statistics > Attendance Records**, supports searching the attendance handling records (including check-in/out correction records and applying for leave or business trip) by setting the data source.

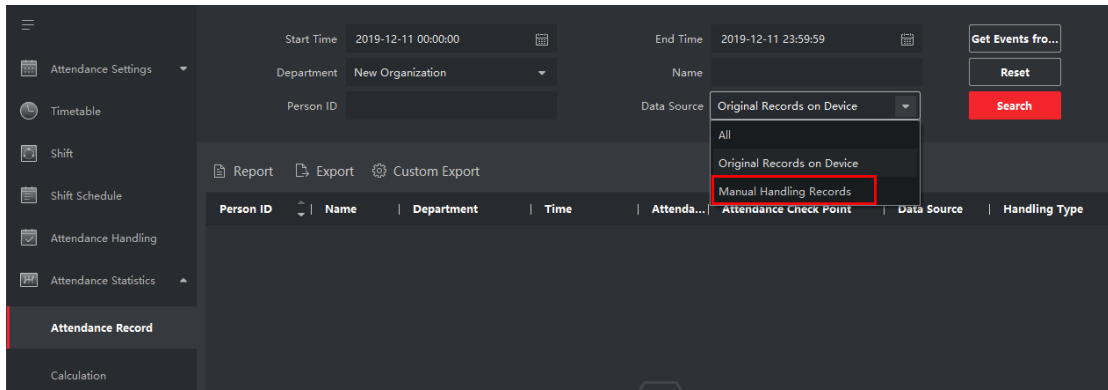

6. In **Attendance Statistics > Calculation**, supports customizing the columns to be displayed in the table as well the columns in the exported reports.

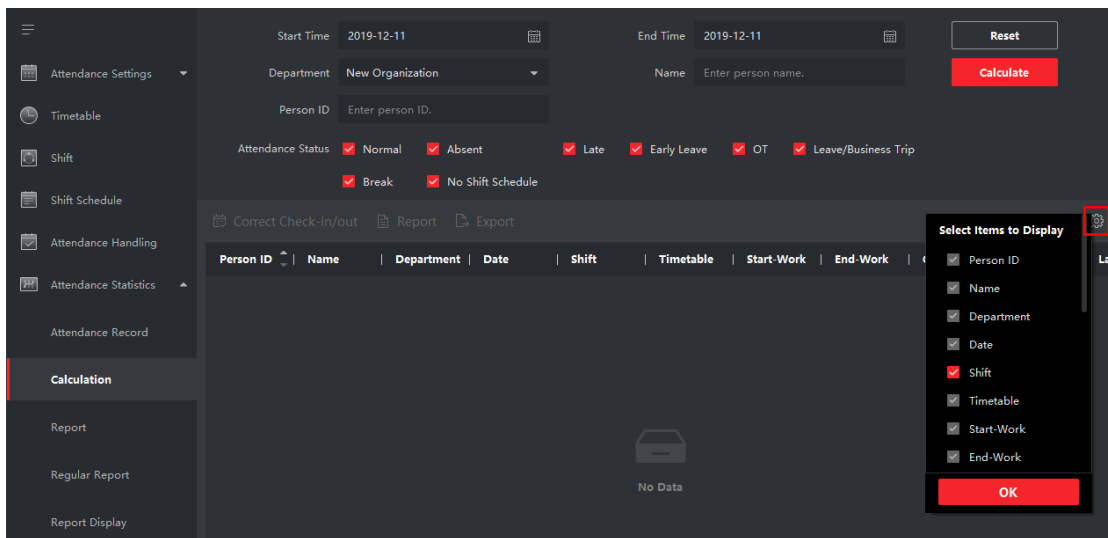

2.1.7 Person

Supports Enrollment Station	Enroll card numbers, fingerprints and faces by Enrollment Station.
	Get person information from Enrollment Station.
Add Person	Select Villa Door Station to issue cards to persons.
Import/Export Persons	Supports importing/exporting room No. and floor No. when importing/exporting person information.

1. Supports adding Enrollment Station to the client. When adding a person, supports enrolling card numbers, fingerprints, and faces by the added Enrollment Station.
2. In **Person > Get from Device**, supports getting person information from certain Enrollment Station.

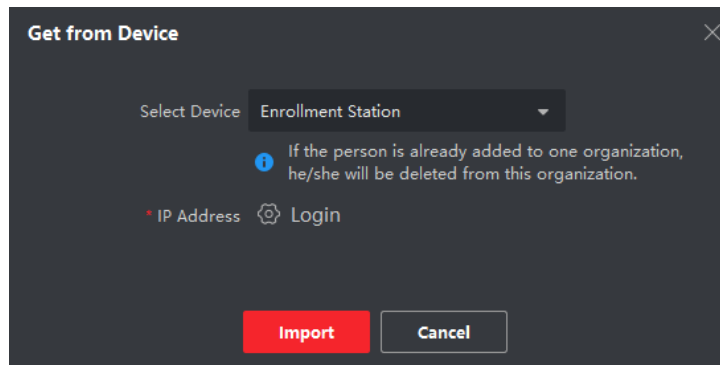

3. When issuing a card to one person, supports selecting a Villa Door Station to read the card number and issue to the person.
4. Supports importing/exporting room No. and floor No. when importing/exporting person information.

2.1.8 Monitoring

Supports getting and displaying pictures captured by devices accessed by ISUP4.0 protocol. Picture details will also be displayed.

2.1.9 Remote Configuration

Intercom	Ring duration configuration for indoor station
Day and Night Switch	Supports door station's day and night switch.

System Maintenance	Supports upgrading sub-modules of module door station remotely.
Video Monitoring	Supports viewing live view of an indoor station's linked network camera.

1. Ring duration configuration for indoor station.
2. Supports door station's day and night switch, including scheduled mode, auto mode, and day/night mode.
3. Supports upgrading module door station's sub-modules on the remote configuration page.
4. IPC Supports viewing live view of a camera linked to an indoor station.

2.1.10 General

1. Allowing exiting the Service when exiting the client.

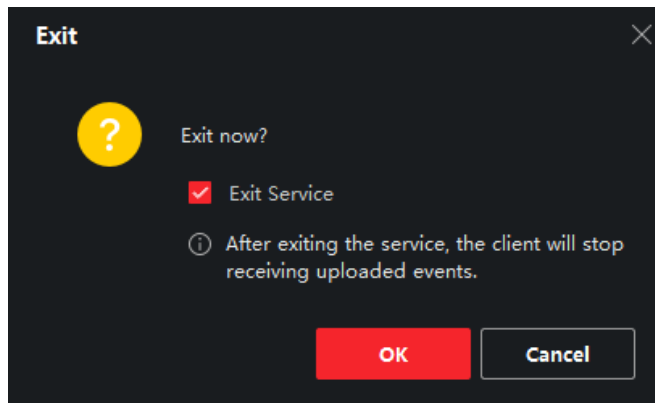

2. Added ISUP port number configuration so that you can configure the IP address and port for ISUP.

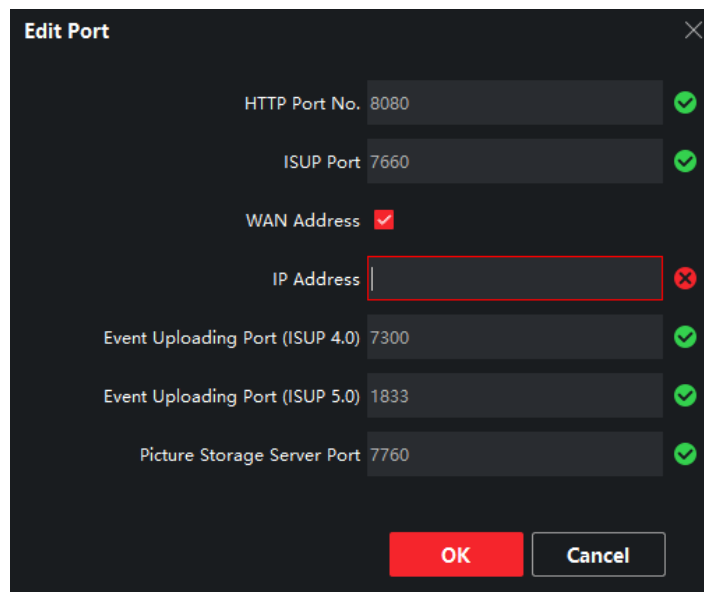

3. Supports Indonesian.

2.2 Updated

2.2.11 Report Customization

Supports customizing people counting report and heat analysis report, and you can select a time period to generate a report. Optimized people counting chart.

2.2.12 Access Control

Faster speed of applying access groups to the device.

2.2.1 Hik-Connect

Optimized management of devices on Hik-Connect, which means the devices on Hik-Connect will be added to the client automatically in a group named by Hik-Connect account.

2.2.2 General

Faster client starting speed and module-entering speed.

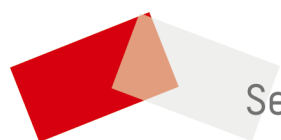

See Far, Go Further