

# AcuSense DVR 설정 가이드

C O N T E N T S

1

제품 소개

2

설치 권장 사항

3

설정 가이드

제품 소개

PART  
1

- 일반적인 감시 카메라는 전적으로 카메라에 의존합니다.
- 허위 경보가 존재합니다.

허위 경보로 자주 울리는 것은  
최종 사용자에게 항상 문제가  
됩니다.

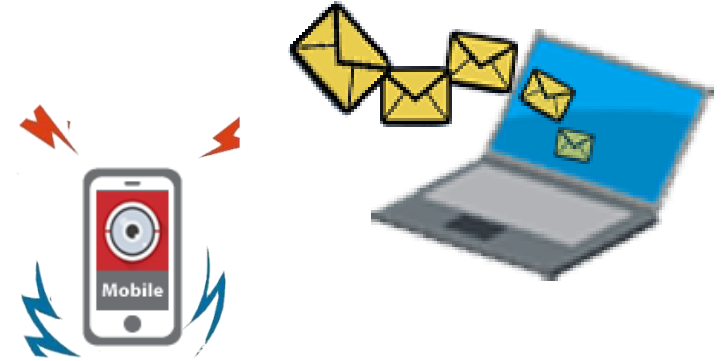

- AcuSense DVR 허위 경보를 90% 까지 필터링 할 수 있습니다.

# 제품 모델 & 하이라이트

# 주요 제품

- iDS-7204HQHI-K1/2S
- iDS-7208/16HQHI-K1/4S
- iDS-7208/16HQHI-K2/4S
- ~~iDS-7204/08HUHI-K1/4S~~
- ~~iDS-9016HUHI-K8/16S~~
- iDS-7204/08HUHI-K2/4S

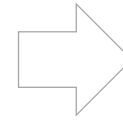

AcuSense  
Technology

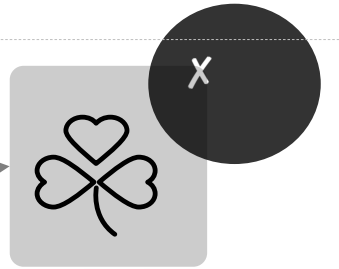

필터링

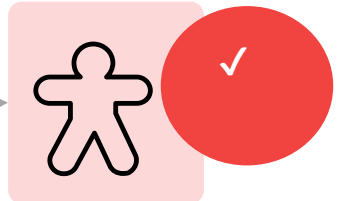

알람!

알람!

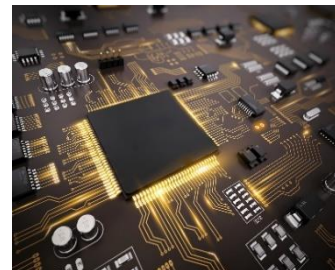

분리된 실행형 칩1개

Hikvision 딥러닝 알고리즘

# 기본 지식

## Acusense DVR

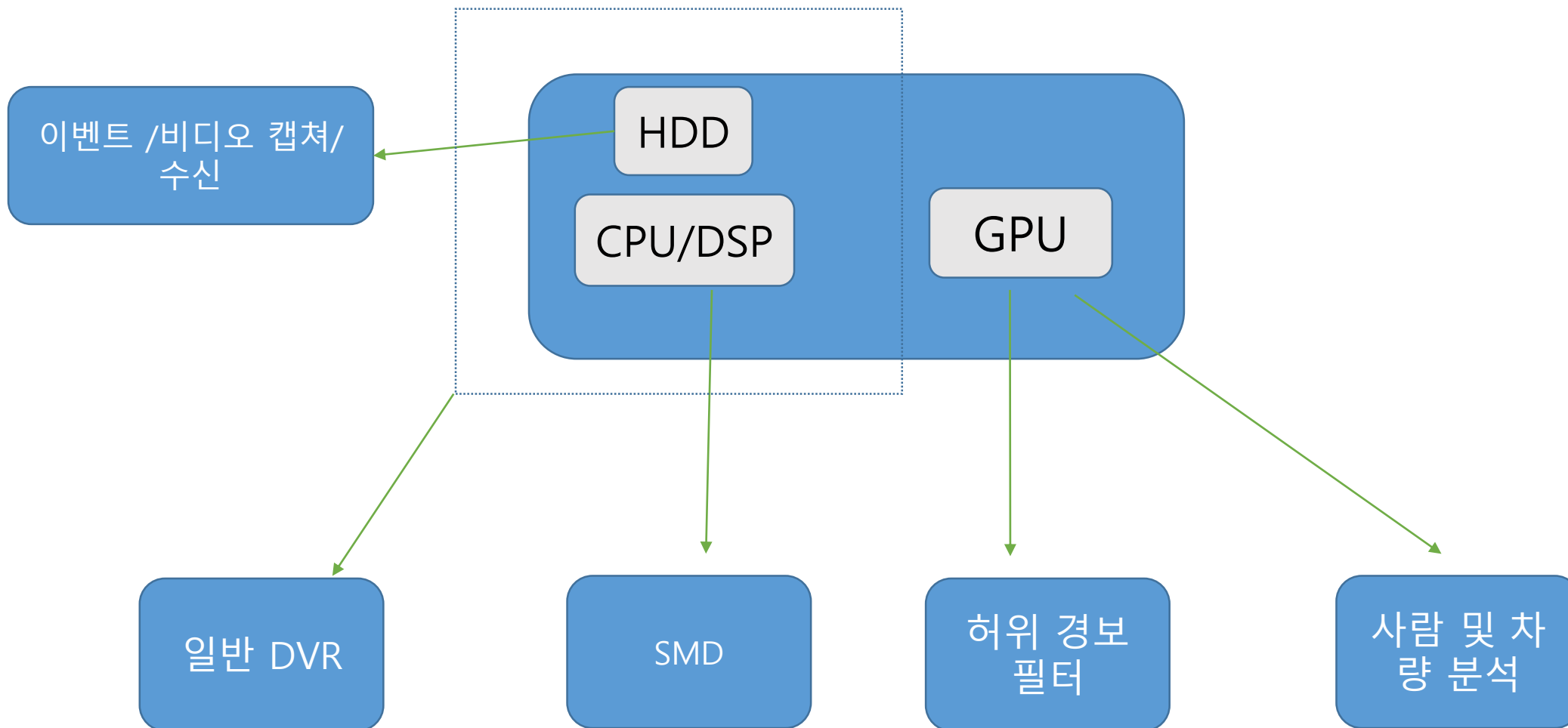

# 설치 권장 사항

PART  
2

## 설치 요구 사항

- 카메라 높이 3~5m 정도 설치
- 장애물이 있는 경우 설치 높이는 장애물 보다 높게
- 기울기와 수평선 사이의 각도는 15° 상이어야 함.
- 감지 거리는 40m 이내 권장

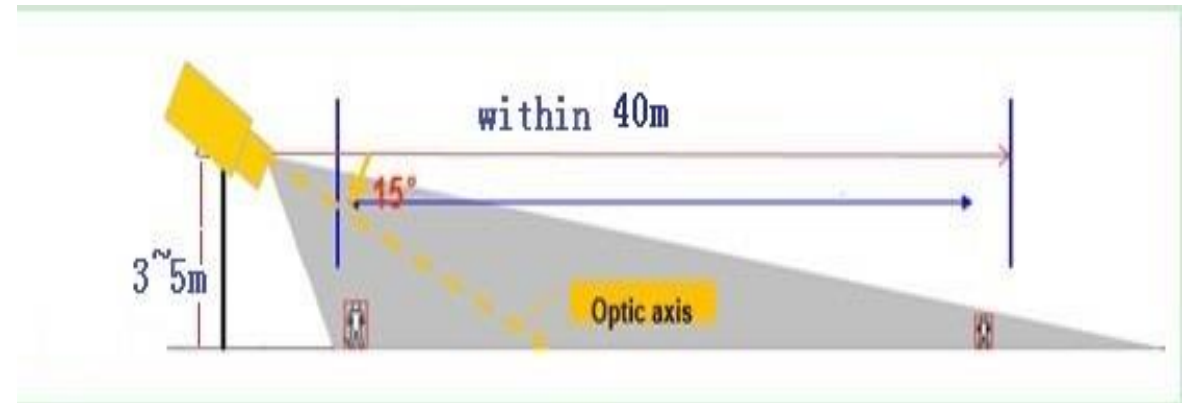

# 부적합 시나리오

HIKVISION

낮은 조도

장애물

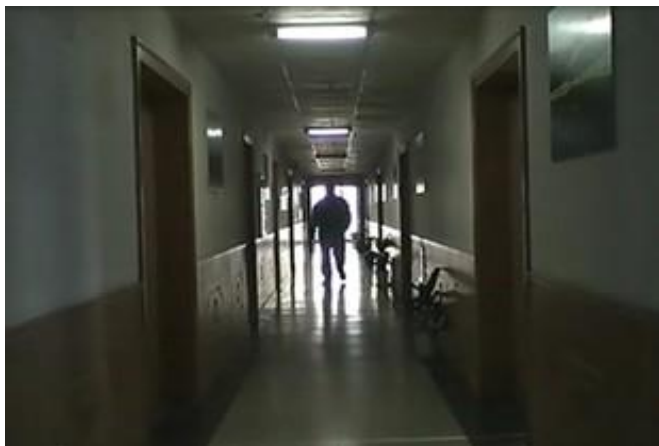

역광

혼잡한 장면

설정 가이드

iDS-7200HQ/HUHI-K/S

PART  
3

# 실시간 화면

## 대상 검색 구성

- 대상 탐지 탭에 실시간 경보
- 즉시 영상 재생

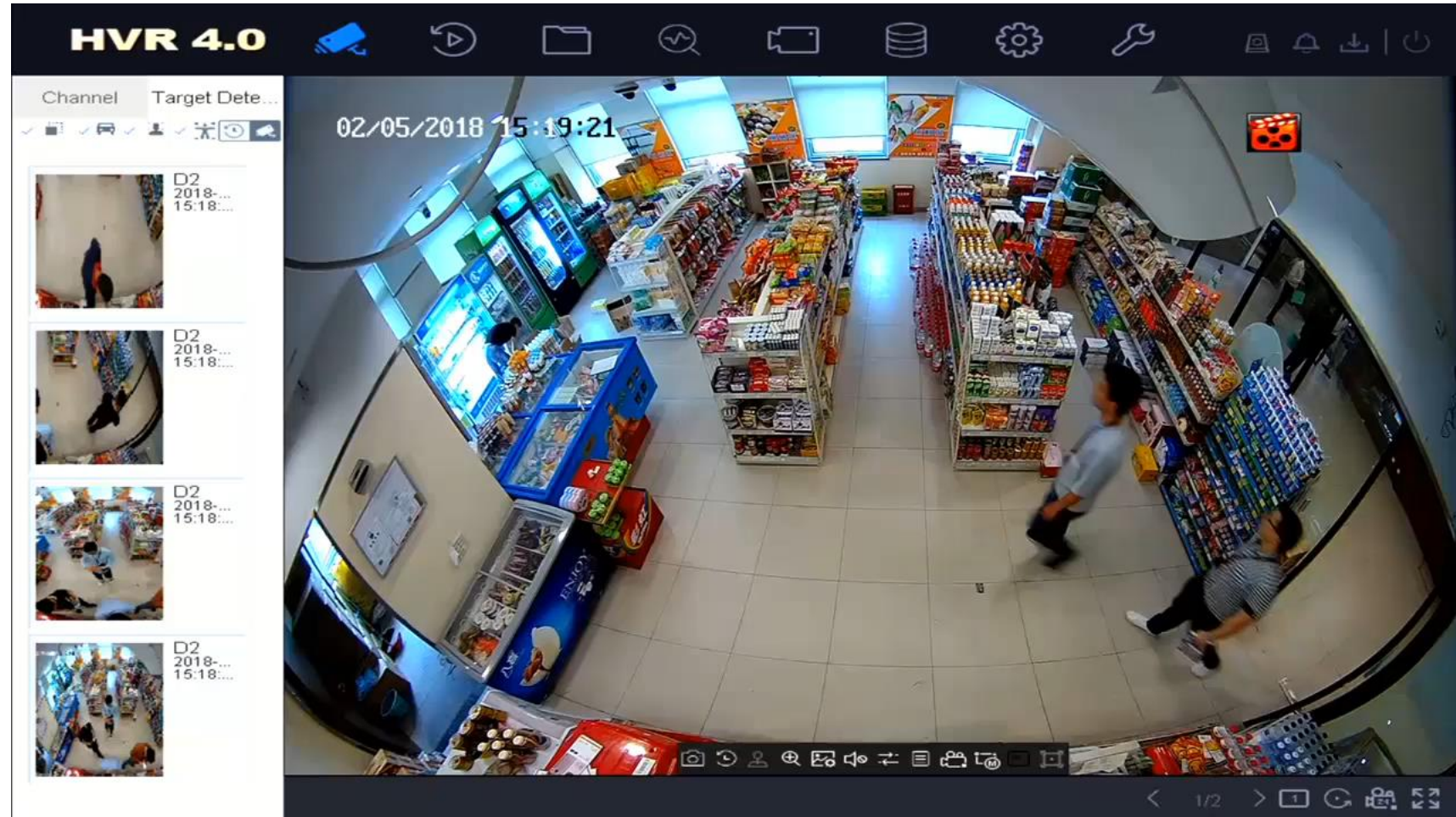

# 허위 경보 알람

## 스마트 이벤트 설정

- 잘못된 사람 또는 차량  
허위 경보 필터링

# 스마트 검색

## 스마트 검색 설정

- 빠른 대상 검색, 사람 및 차량과 사진, 영상

# 파일 관리

## 허위 경보 알람 검색

- 필터링 된 허위 경보 확인

- Time: Custom (dropdown), 2018-06-14 00:00:00 (calendar), 2018-06-14 23:59:59 (calendar)
- Camera: [All] Camera (dropdown)
- Tag: (empty text input)
- Event Type: None (dropdown)
- File Status: All (dropdown)

Below the filters, there is a "Show M..." dropdown menu. At the bottom of the interface, there are three buttons: "Empty Conditions", "Search" (highlighted in blue), and "Save".

# 향상된 IP 모드

- 기능을 활성화
- 최대 수의 IPC 추가 가능
- 아날로그 채널 이벤트 기능.

**HVR 4.0**

**General**

- Language: English
- Time Zone: (GMT+08:00) Be
- Date Format: DD-MM-YYYY
- System Date: 14-06-2018
- System Time: 14:08:15
- Device Name: Embedded Net
- Device No.: 255
- Auto Log out: Never
- Menu Output: Auto
- Enable Wizard:
- Enable Password:

VGA/HDMI Resolution: 1920\*1080/60HZ

Mouse Pointer Speed: Slow to Fast

CVBS Output Brightness: [Slider]

Output Standard: PAL

Enable DST:

DST Mode:  Auto  Manual

Start Time: Ap 1s Su 2 :00

End Time: Oc las Su 2 :00

DST Bias: 60 Minutes

Enhanced IP Mode:

Apply

# 향상된 IP 모드

- 기능 활성화시 아날로그 채널 스마트 이벤트 기능 비활성화

Setting	Value
Language	English
Time Zone	(GMT+08:00) Be
Date Format	DD-MM-YYYY
System Date	14-06-2018
System Time	14:18:52
Device Name	Embedded Net I
Device No.	255
Auto Log out	Never
Menu Outpu...	Auto
Enable Wizard	<input checked="" type="checkbox"/>
Enable Password	<input type="checkbox"/>
VGA/HDMI Resolution	1920*1080/60HZ
Mouse Pointer Speed	Slow to Fast
CVBS Output Brightness	Slider
Output Standard	PAL
Enable DST	<input type="checkbox"/>
DST Mode	Auto / Manual
Start Time	Ap 1s Su 2 :00
End Time	Oc 1as Su 2 :00
DST Bias	60 Minutes
Enhanced IP Mode	<input checked="" type="checkbox"/>

# H.265 Pro

- H.265 Pro는 H.265에 비하여 50% 가량의 저장관련으로 절약.
- H.265 Pro+ 는 H.265에 비하여 75% 가량의 저장 관련 으로 절약.
- 아날로그 채널만 가능.

Parameter	Main Stream(Continuous)	Main Stream(Event)
Camera	[A1] Camera 01	[A1] Camera 01
Camera Resolution	1080P25	1080P25
Encoding Parameters	Main Stream(Continuous)	Main Stream(Event)
Stream Type	Video & Audio	Video & Audio
Resolution	1920*1080(1080P)	1920*1080(1080P)
Bitrate Type	Variable	Variable
Video Quality	Medium	Medium
Frame Rate	15fps	15fps
Max. Bitrate Mode	Custom(32-6144)	Custom(32-6144)
Max. Bitrate(Kbps)	2284	2284
Max. Bitrate Range Recommended	2304~3840(Kbps)	2304~3840(Kbps)
Max. Average Bitrate(Kbps)	1142	1142
Video Encoding	H.264	H.264
Enable H.264+	<input type="checkbox"/>	<input type="checkbox"/>

# 72 및 73/90 시리즈 차이점

설정 가이드

iDS-7316HUHI-K4/16S  
iDS-9016HUHI-K8/16S

PART  
4

# 실시간 화면

## VCA 정보

- 아날로그 채널의 VCA 정보

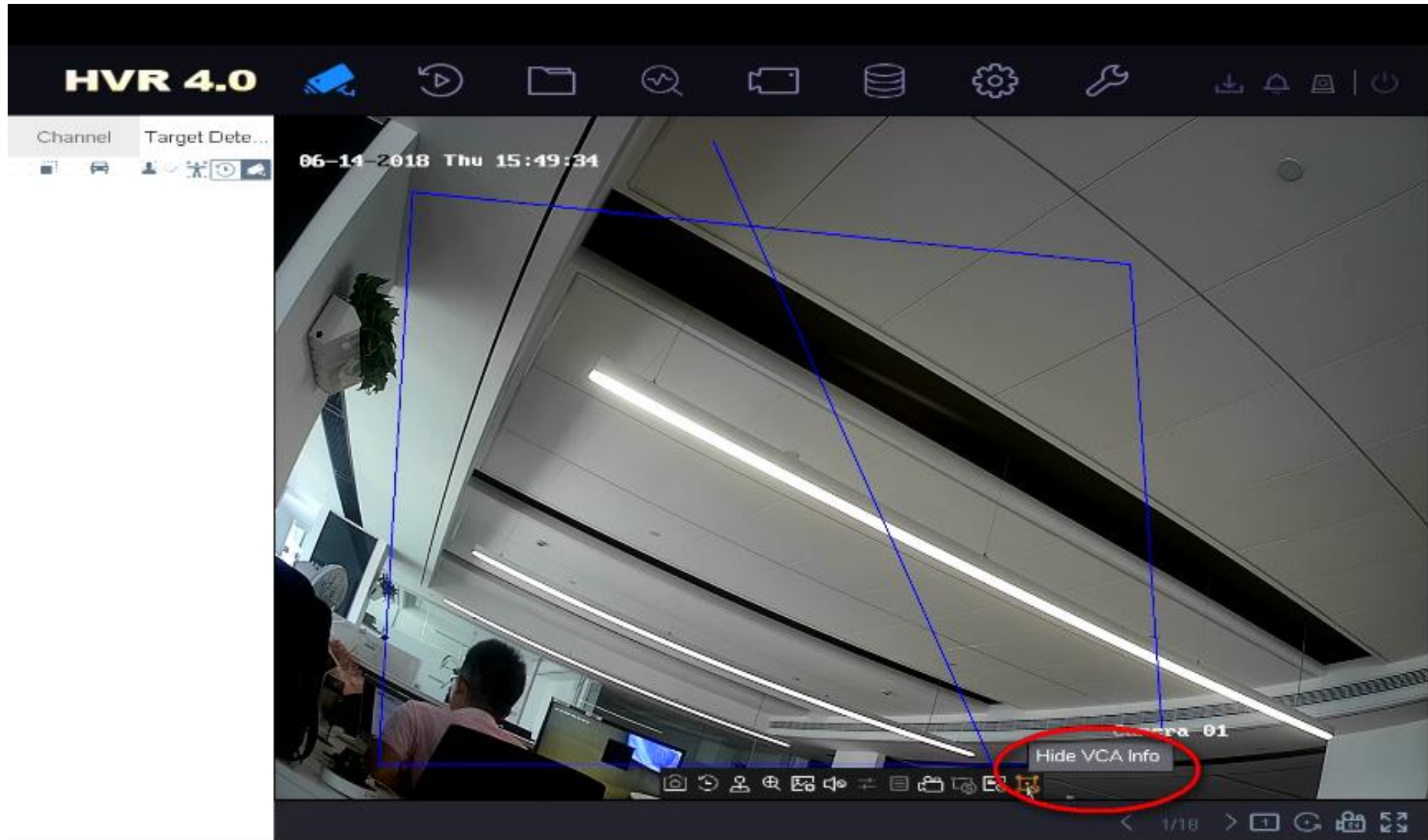

# 허위 경보 필터

## 로컬 스마트 분석

- 아날로그 채널 및 IP 채널

모두에 대한 허위 경보를  
필터링 하기 위한 사람 또는  
차량 재 인식

# 스마트 검색

## 스마트 검색 설정

- 얼굴 검색

- 그림 검색

# 향상된 VCA 모드

## 향상된 VCA

- 기능 활성화시 모든 아날로그 채널에 따른 스마트 이벤트 기능 구현

# 향상된 VCA 모드

## 향상된 VCA

- 활성화시 전체 채널 스마트 이벤트 기능 지원

## 주요 차이점

- 라이브 화면에 VCA 정보 표출 되지 않음.
- IP채널 오버율 감소 기능 지원 안됨.
- GPU칩 2차 검색 지원 안됨.
- 사람, 차량 속성으로 검색 지원 안됨.
- 얼굴 검색 지원 안됨. (모두 안됨)
- 로컬 카운팅, 히트맵 및 POS지원 안됨.
- 향상된 VCA기능 지원 안됨.
- 로컬 스마트 분석 지원 안됨.
- 주변 감지 캡처 후 타깃 표기 지원 안됨.
- 녹화 스트림 유형 선택 불가. (듀얼 스트림 기본값)
- 73/90은 독립적으로 선택 가능

## FAQ

**Q : H.265 Pro 제품 타사 아날로그 카메라에도 적용 가능 ?**

A : 녹화기에서 인코딩 하기 때문에 카메라가 연결할 수 만 있으면 사용 가능.

**Q : H.265 Pro 로 인코딩 된 영상을 다른 플레이어로 재생이 가능한가?**

A : 스마트 265와 같이, 하이브리드 라이브러리 머지한 플레이어면 가능.

하지만 VS player을 권장합니다 ;

**Q : 이미지 업로드 하여서 검색 할 시 업로드 하는 이미지 요구 사항?**

A : 추천 : 사이즈20KB~4MB (JPG&JPEG)

**Thanks!**